

# VIGAS 1 PAVIMENTO

V10 (20 x 40)

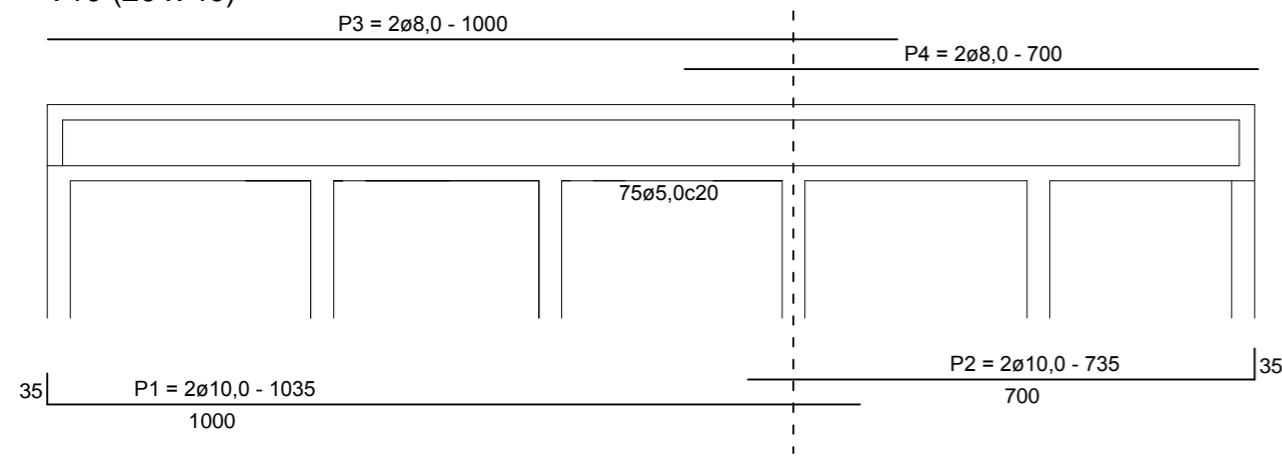

V11 (20 x 40)

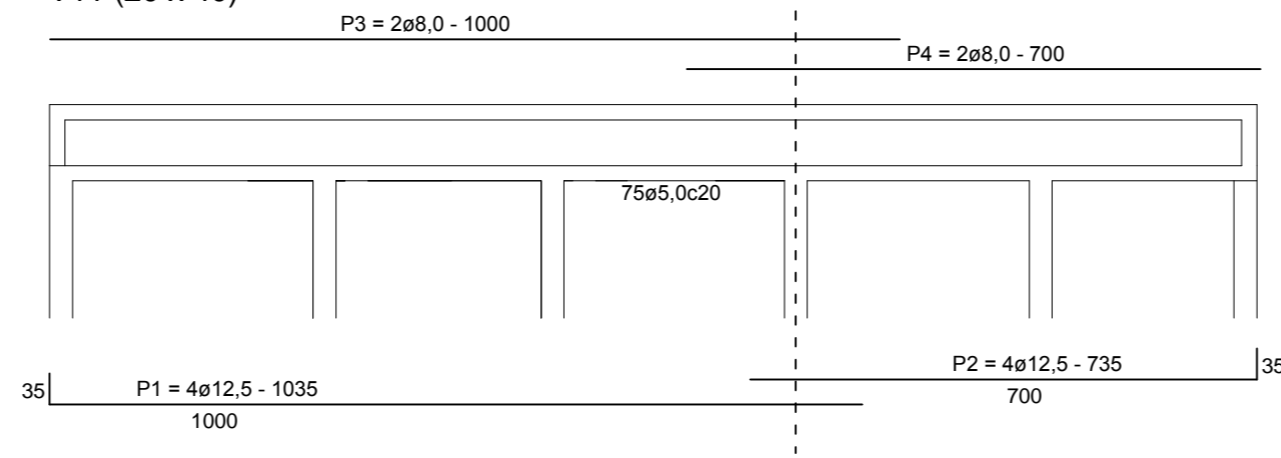

V12 (20 x 40)

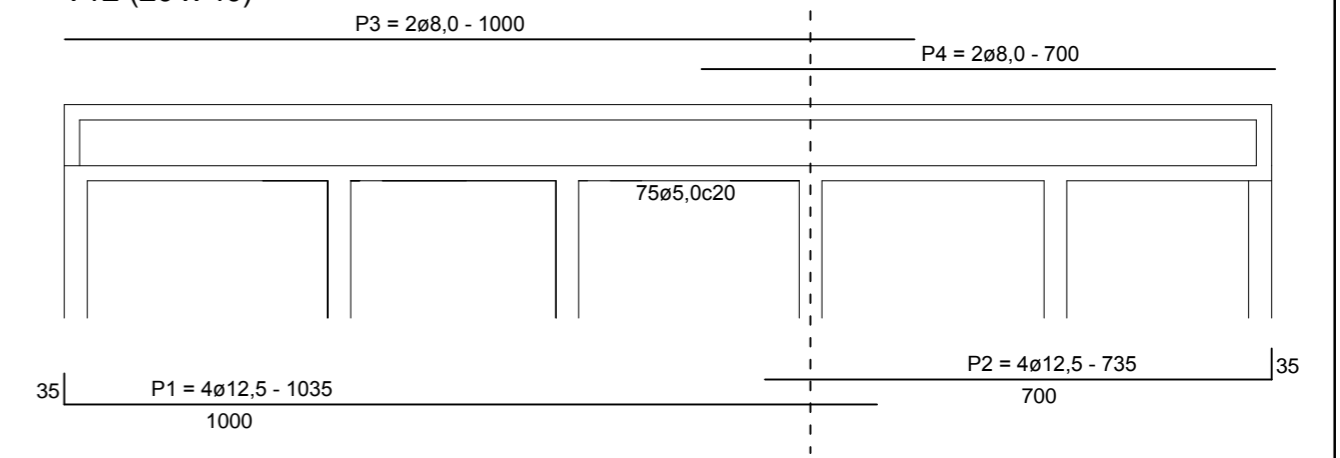

V13 (20 x 40)

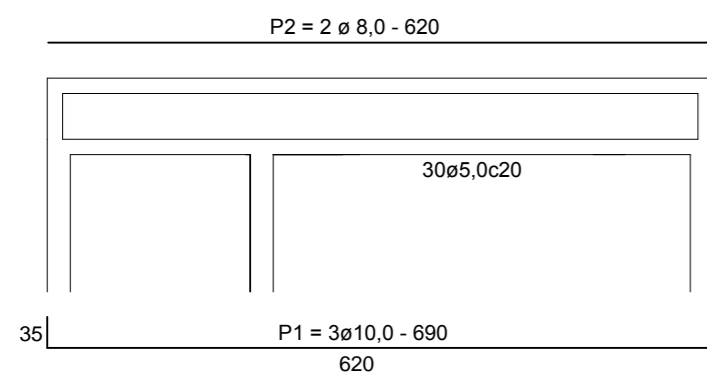

V14 (20 x 40)

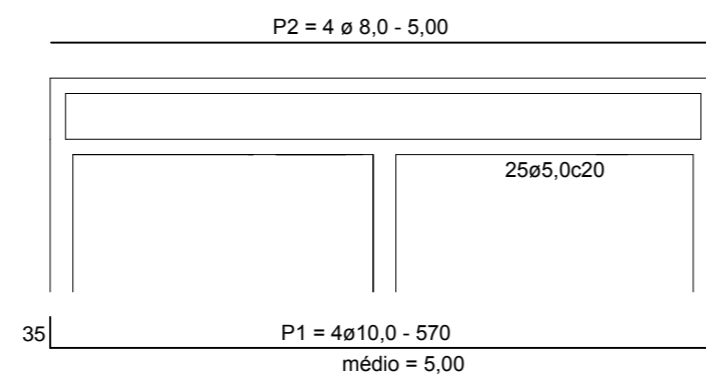

V15 (20 x 40)

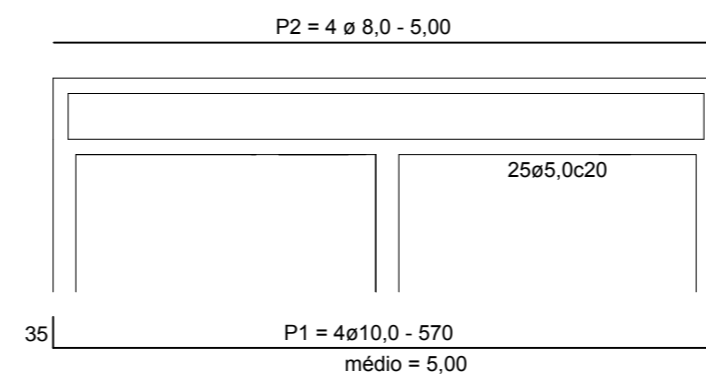

V 16 (20 x 40)

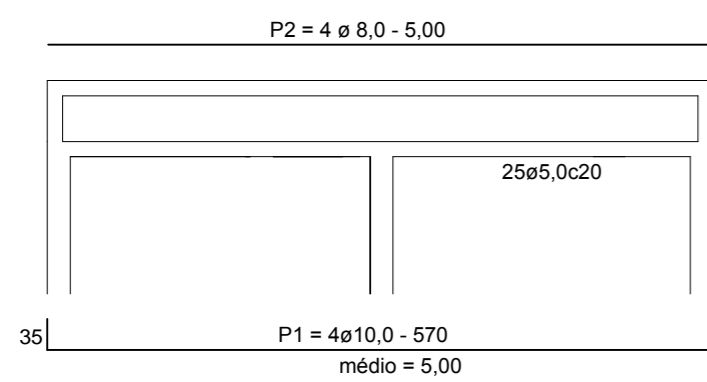

V 17 (20 x 40)

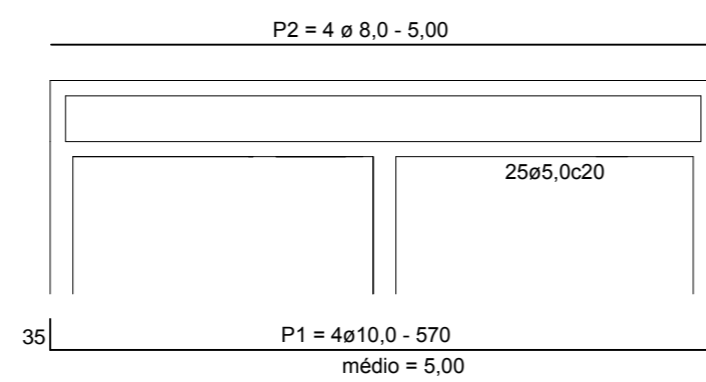

V 18 (20 x 40)

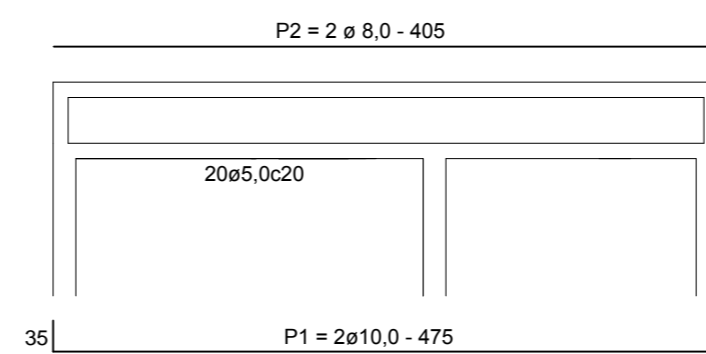

PARA USO DA PREFEITURA		
	EDIFICAÇÃO	<p style="text-align: center;"><b>EM APROVAÇÃO</b></p> <p>A CONSTRUIR</p> <p>1º PAV.      80,34m²</p> <p>2º PAV.      80,34m²</p> <p>AREA TOTAL = 160,68m²</p>
TERRENO	RUA:	
PARA USO DO PROJETISTA	RESPONSÁVEL TÉCNICO	
	<p>_____ GRAZIELA GARCIA SIFUENTES CREA - 90.273/D-MG</p>	
	PROPRIETÁRIO	<p>_____ CAMARA MUNICIPAL DE MEDEIROS</p>
PROJETO	TÍTULO	<b>PROJETO ESTRUTURAL</b>
	DETALHE	<p>PLANTA BAIXA, SITUAÇÃO E COBERTURA</p>
		<p>FOLHA 04/04</p>

DATA:  
JULHO/2019

FOLHA  
04/04